

SUBDIVISION APPLICATION
Final Plat

Parcel ID# 1392900001001000 S 29 T 17 R 23
 Name of Development: Harmony Estates
 Vicinity of Development: SW Corner of 319th & Harmony Rd
 Current Zoning: CS-Countryside

PROPERTY OWNER	APPLICANT (if different than owner)
NAME: DAC Ventures	NAME:
ADDRESS: 6430 Mize Road Shawnee, KS 66226	ADDRESS:
PHONE: 913.226.7774	PHONE:
FAX:	FAX:
EMAIL: 913.226.7774	EMAIL:

SURVEYOR / ENGINEER	CONTACT PERSON
NAME: Allenbrand-Drews - Matt Cox	NAME:
ADDRESS: 122 N Water St Olathe, KS 66061	ADDRESS:
PHONE: 913.764.1076	PHONE:
FAX:	FAX:
EMAIL: mcox@allenbrand-drews.com	EMAIL:

I/we, the owner(s)/duly authorized agent, do hereby make application to divide the property described with this application.

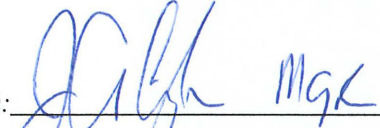
Owner's Signature (all owners must sign):  Date: 8/21/23

Owner's Signature: _____ Date: _____

 OFFICE USE ONLY
 Date application filed: AUG 22 2023
 PC Hearing date: _____
Fees:
 Application amount: \$ 440 Receipt # _____
 Date Fees Paid: 08/22/2023 Application # 23012-SUB



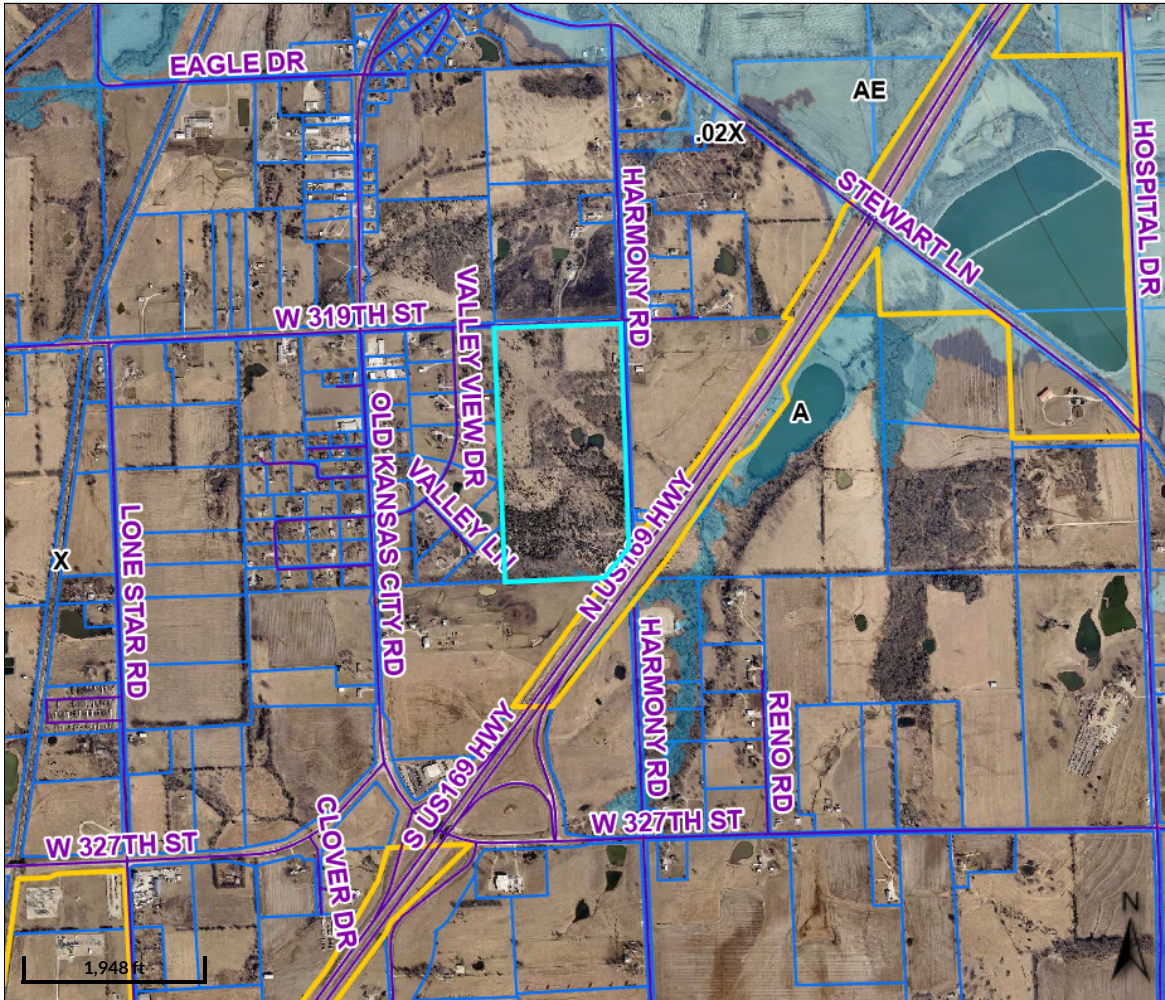

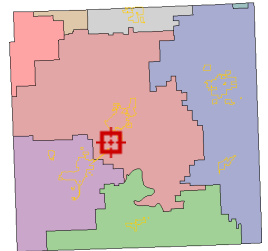

MATTHEW R. COX
 Notary Public-State of Kansas
 My Appt. Expires 2/11/23



Overview



Legend

-  City Limits
-  Centerlines
-  Parcels
-  Lakes
- Flood Zones**
-  0.2 PCT ANNUAL CHANCE FLOOD HAZARD
-  A
-  AE

Parcel ID= 1392900001001000
Acres= 76.99876231999997

This property ownership map is for tax purposes only. It is not intended for conveyances, nor is it a legal survey.

Date created: 9/11/2023
Last Data Uploaded: 9/11/2023 12:23:47 PM

Developed by  Schneider
GEOSPATIAL